Trumpet Practice: Songs

Go Tell Aunt Rhody -- E♭ major

Folk Song

Fingering

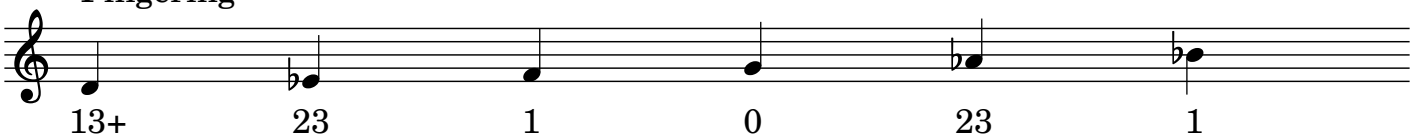

Note Names

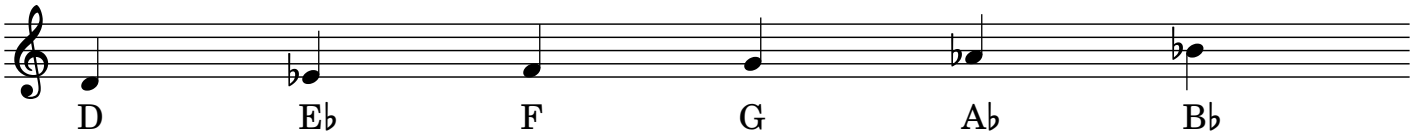

1. **Play** Using accidentals for B♭, E♭, and A♭

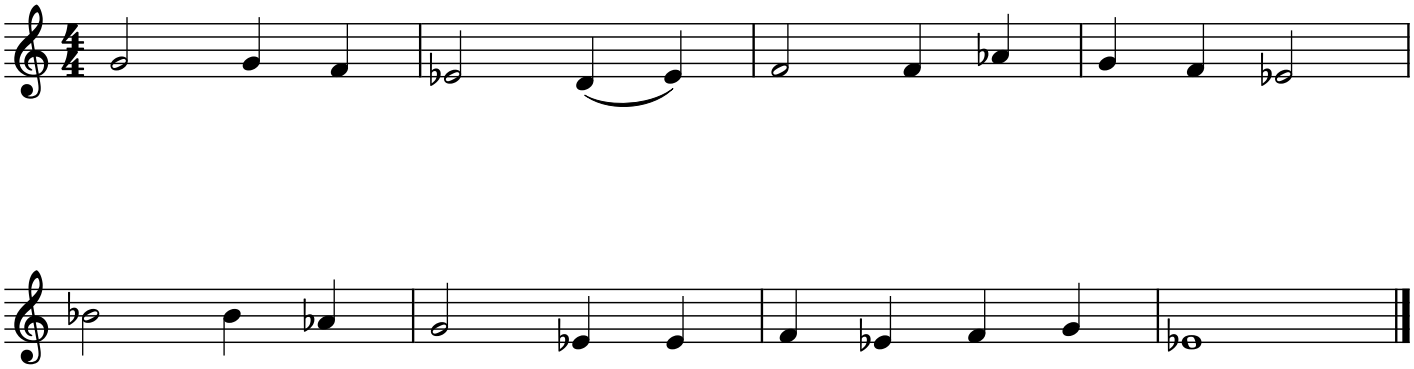
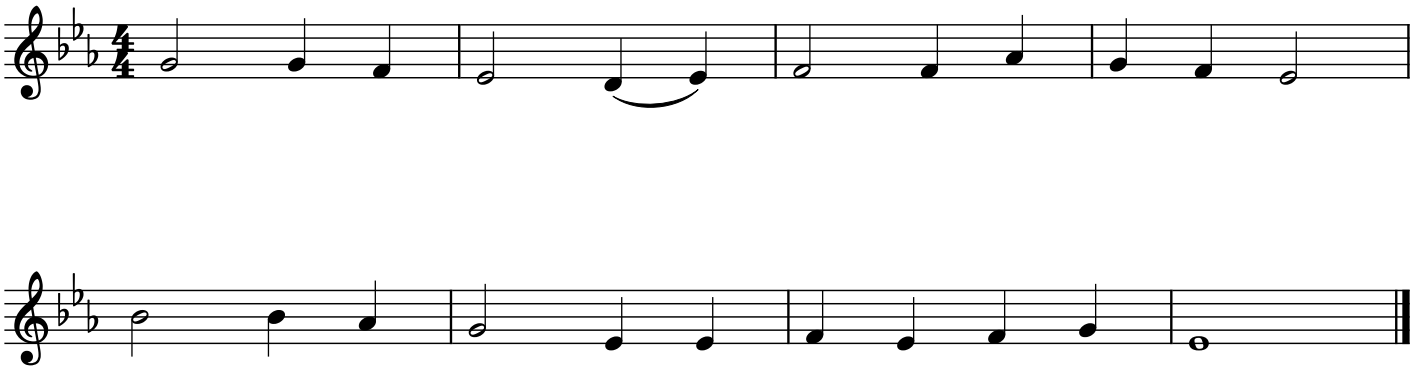
2. Using a key signature